

Lifelong learning is a core value for dental professionals worldwide.

Our commitment to empower dental professionals to provide better, safer, faster dental implant care is fueled by world-class Clinical Education programs.

Dentsply Sirona Implants is your professional development partner and helps you stay at the forefront of your field fueled by evidence-based educational resources and continuing education experiences.



590 Lincoln Street
Waltham, MA 02451

Upcoming CE course

The fully edentulous patient:
Optimizing treatment outcomes with digital technology and tips and tricks for problem solving dentures

Wednesday, October 16, 2019
Beverly Hills, CA



The fully edentulous patient:
Optimizing treatment outcomes with digital technology and tips and tricks for problem solving dentures

Presented by Jimmy Stegall and Kristi K Neff, CDT

Wednesday, October 16, 2019
Beverly Hills, CA

Co-sponsored by

BEVERLY HILLS
DENTAL LABORATORY

oral design LOS ANGELES
MICHEL MAGNE MDT



Academy

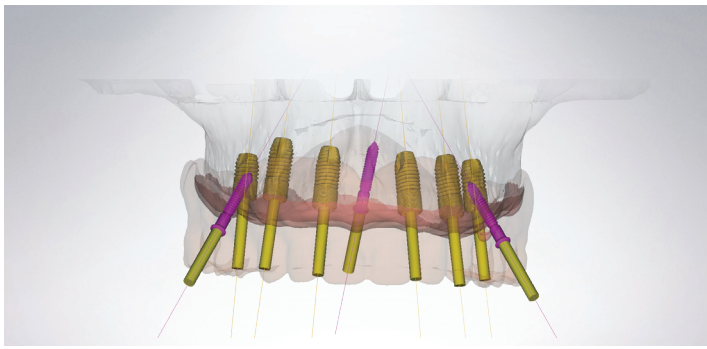

The fully edentulous patient: Optimizing treatment outcomes with digital technology and tips and tricks for problem solving dentures

Digital technology is evolving rapidly within implant dentistry, and these advancements help us balance function, esthetics, and longevity better than ever. They also enable new and innovative workflows that impact how we practice. Given this ever-changing landscape, many clinicians find it difficult to fully understand and implement all of the tools available.

This course will present the practice and patient benefits of digital technology in fully edentulous situations. Through 3D visualization of the patient's anatomy, computer-guided software can be used to help ensure accuracy and avoid unpleasant surprises during implant surgery and restoration. The reliability, functionality and flexibility of digital implant-treatment planning for edentulous cases will be reviewed.

Course objectives:

- Provide a comprehensive understanding of prosthetically driven implant planning and the benefits of using surgical planning software in fully edentulous treatment.
- Review the evolving digital workflows for fully edentulous cases, including application of the dualscan method.
- Review various restorative options for the fully edentulous patient and how digital technology can help determine the best option.
- Review how computer-guided implant treatment planning can work as a communication tool to improve fully-edentulous treatment outcome.
- Review how to simplify and increase the predictability of fixed and removable cases.
- Recognize esthetic factors and how they apply to particular tooth moulds
- Understand methods of mounting casts which can be applied to any articulator
- Understand positioning of posterior teeth to simplify articulation.
- Be able to identify various denture bases and the differences in handling and physical properties

Registration

To register for this program, go to: cvent.me/BYA41

Please note: the website address is case sensitive.

For questions regarding registration, please call 781-810-6748.

Please respond as soon as possible as space is limited.

Dentsply Sirona Implants is committed to new and innovative knowledge, however sponsorship by Dentsply Sirona Implants does not necessarily imply endorsement of a particular philosophy, procedure or product.

Meeting planner disclosure: Meeting planners for this event are employed by Dentsply Sirona.

Dentsply Sirona, Inc. is an ADA/CERP recognized provider. ADA CERP is a service of the American Dental Association to assist dental professionals in identifying quality providers of continuing dental education. ADA CERP does not approve or endorse individual courses or instructors, nor does it imply acceptance of credit hours by boards of dentistry. Dentsply Sirona, Inc. designates this activity for 2 continuing education credits. Concerns or complaints about a CE provider may be directed to the provider or to Commission for Continuing Education Provider Recognition at ADA.org/CERP. Dentsply Sirona, Inc. is also an AGD approved PACE provider (208218) for FAGD/MAGD Credit. Acceptance period 05/2018 - 06/2021.

ADA CERP® Continuing Education Recognition Program

Program at a glance

Date	Wednesday, October 16, 2019
Time	5:30 – 6:00 pm <i>Registration and dinner</i> 6:00 – 8:00 pm <i>Lecture presentation</i>
Location	Beverly Hills Dental Laboratory, Inc. Oral Design Los Angeles Continued Education & Training Facility 9100 Wilshire Blvd. Suite 400W Beverly Hills, CA 90212 310-652-0565
Tuition	Complimentary No refunds will be issued as this is a tuition-free course. The new Physician Payment Sunshine Act requires reporting of the transfer of value to physicians and dentists. The value of this program is estimated at \$25 per person, which is required to be reported to the US Department of Health & Human Services.
CE credits	2 hours

Featured speakers



Mr. Jimmy Stegall is a seasoned dental lab operations and management executive with over 38 years of field, teaching, and clinical experience in the US and Canada. He is a published author and has assisted in research projects with dentists, universities, and manufacturers. After a successful 30+ year career helping build and lead a large dental lab in South Carolina, Jimmy served as a division President of a large dental lab group, and is now National Accounts Strategy Manager for Dentsply Sirona Implants and Prosthetics divisions.



Kristi K Neff, CDT is currently employed with Dentsply Sirona Prosthetics as a Technical Specialist with over 20 years experience in the dental laboratory field. Kristi joined our Trubyte/Austenal team in 2002 and has become an integral part of our Technical Center out in York, Pennsylvania helping to train our customers in our various denture and partial product lines, and also working closely with our sales reps in the field. Kristi started at Prosthetics with the launch of Eclipse® Prosthetic Resin System, and has become

proficient with all of the Trubyte and Austenal products lines. Kristi handles many of the Complete Denture Workshop programs for Dentsply Sirona Prosthetics and also for Zahn Dental throughout the year. She also lectures and handles training for government facilities and schools. Kristi lectures extensively throughout the United States and internationally. Prior to working for Dentsply Sirona Kristi worked for an in-house denture lab on the lab side, and also handled chairside responsibilities. Kristi is a Certified Dental Technician.

Your local Dentsply Sirona Implants representatives:

Julia Coleman | Digital Implant Solutions District Manager
714-396-1641

julia.coleman@dentsplysirona.com

Monica Grecsi | Prosthetics Territory Manager
714-460-3898

monica.grecsi@dentsplysirona.com

Speaker Disclosure: The speakers are employed by Dentsply Sirona Implants.

Co-sponsored by

BEVERLY HILLS
DENTAL LABORATORY

oral design LOS ANGELES
MICHEL MAGNE MDT

Dentsply
Sirona

Academy